

Laboratory Test Report

REPORT NUMBER: 43062010

PAGE: 1 of 5

Prepared for: Mr J. Bank
Oddies Textiles, Unit 3, Bank House
Greenfield Road, Colne
Lancashire
BB8 9NL

Sample described as: CP0001 COTTON POPLIN

Number of samples: 3

Date received: 20/06/2023

Packaging: Supplied without packaging

Condition: visibly undamaged condition.

Batch: N/S

Description: Plum, Claret and bottle fabric

Reference number(s): CP0001

Date(s) tested: 20/06/2023 - 05/07/2023

Declared age: N/A

Tested age grade: N/A

PO/Order number: JAY1509A

Photo of submitted sample

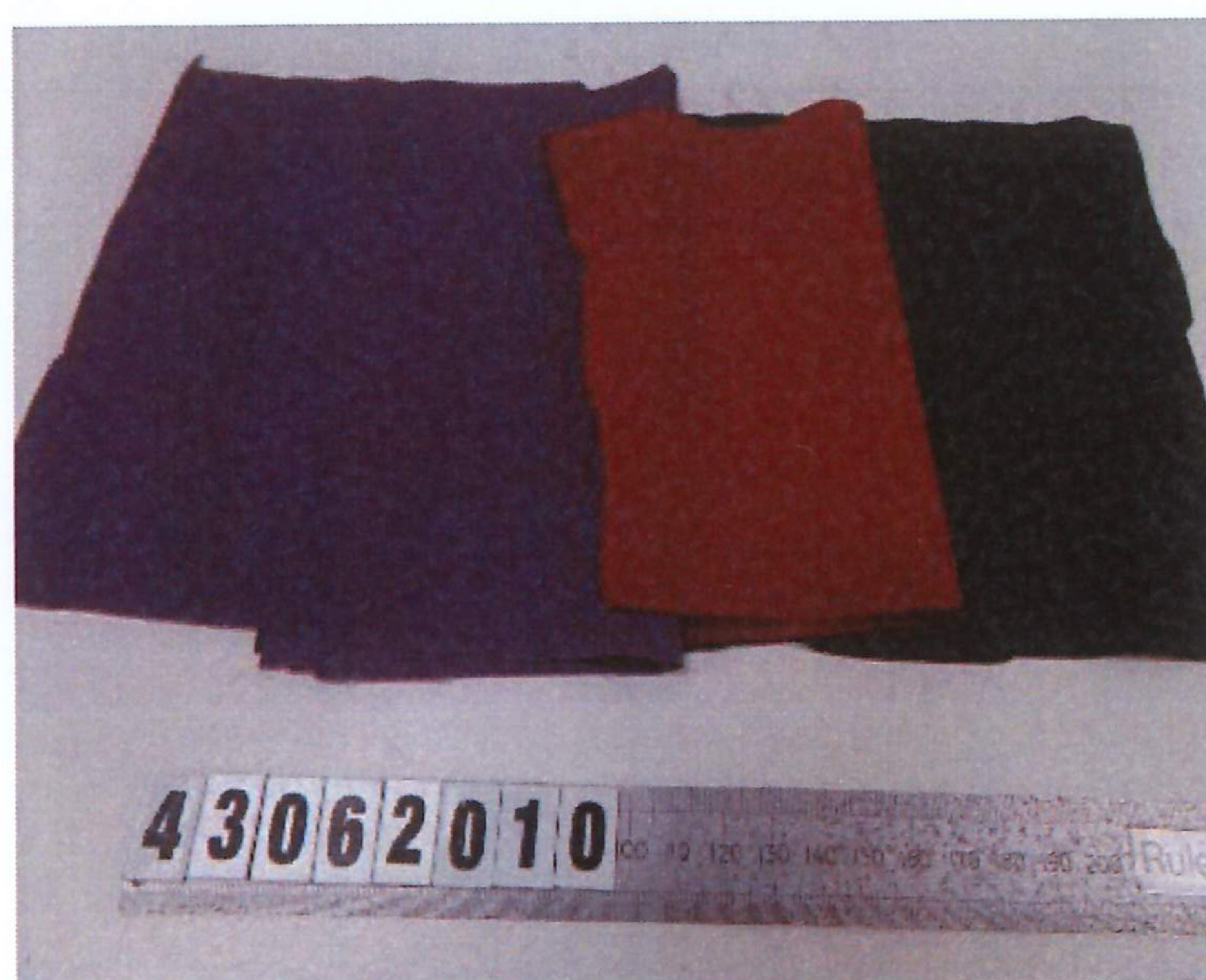

Prepared by

Joanna Wolan

Joanna Wolan, Analytical Chemist

For and on behalf of

Eurofins MTS Consumer Product Testing UK Ltd

Mathew Boddy

Mathew Boddy, Analytical Lab Supervisor

Date: 05/07/2023

The results herein relate only to the items tested. This report is issued in accordance with Eurofins MTS Consumer Product Testing UK Ltd's terms and conditions which are available on request.



1428

Eurofins MTS Consumer Product Testing UK Ltd
118 Lupton Avenue, Leeds, West Yorkshire, LS9 6ED
Tel: 0113 248 8830 Email: info@mts-uk.co.uk
Registered No. 7337435 VAT No. 887127683

Laboratory Test Report

REPORT NUMBER: 43062010

PAGE: 2 of 5

TEST RESULT SUMMARY	
Test requested	Result
EN 71-3:2019 + A1:2021 – Migration of Certain Elements	PASS

Note: The above testing was performed by a Eurofins Global partner lab.

The PASS result refers only to the materials analysed.

COMPONENT BREAKDOWN LIST:

Test Item	Component description	Material
A	3x fabrics	
A1	Bottle fabric	Category III
A2	Claret fabric	Category III
A3	Plum fabric	Category III

Laboratory Test Report

REPORT NUMBER: 43062010

PAGE: 3 of 5

TEST RESULTS

EN 71-3:2019 + A1:2021 – Migration of Certain Elements

Analyte		Results (mg/kg)									
		A1	A2	A3	-	-	-	-	-	-	-
Aluminium	Al	<3	<3	<3	-	-	-	-	-	-	-
Antimony	Sb	<0.5	<0.5	<0.5	-	-	-	-	-	-	-
Arsenic	As	<0.3	<0.3	<0.3	-	-	-	-	-	-	-
Barium	Ba	<2	6.6	<2	-	-	-	-	-	-	-
Boron	B	<4	<4	<4	-	-	-	-	-	-	-
Cadmium	Cd	<0.03	<0.03	<0.03	-	-	-	-	-	-	-
Chromium	Cr	<0.03	<0.03	<0.03	-	-	-	-	-	-	-
Cobalt	Co	<0.1	<0.1	<0.1	-	-	-	-	-	-	-
Copper	Cu	<1	<1	<1	-	-	-	-	-	-	-
Lead	Pb	<0.3	<0.3	<0.3	-	-	-	-	-	-	-
Manganese	Mn	<1	<1	<1	-	-	-	-	-	-	-
Mercury	Hg	<0.3	<0.3	<0.3	-	-	-	-	-	-	-
Nickel	Ni	<1	<1	<1	-	-	-	-	-	-	-
Selenium	Se	<3	<3	<3	-	-	-	-	-	-	-
Strontium	Sr	2.7	18	2.3	-	-	-	-	-	-	-
Tin	Sn	<2	<2	<2	-	-	-	-	-	-	-
Zinc	Zn	1.8	7.3	2.2	-	-	-	-	-	-	-
Conclusion		PASS	PASS	PASS	-	-	-	-	-	-	-

Method: EN 71-3:2019 + A1:2021 using ICP-MS.

Notes: mg/kg = milligram per kilogram
“<” = less than

UoM:

Analyte	Uncertainty (%)	Analyte	Uncertainty (%)
Aluminium	20.62	Lead	33.17
Antimony	33.17	Manganese	20.62
Arsenic	24.50	Mercury	33.17
Barium	33.17	Nickel	24.50
Boron	20.62	Selenium	24.50
Cadmium	24.50	Strontium	20.62
Chromium	24.50	Tin	33.17
Cobalt	24.50	Zinc	20.62
Copper	20.62		

Limits:

Analyte	Cat. I	Cat. II	Cat. III	Analyte	Cat. I	Cat. II	Cat. III
Aluminium	2,250	560	28,130	Lead	2.0	0.5	23
Antimony	45	11.3	560	Manganese	1,200	300	15,000
Arsenic	3.8	0.9	47	Mercury	7.5	1.9	94
Barium	1,500	375	18,750	Nickel	75	18.8	930
Boron	1,200	300	15,000	Selenium	37.5	9.4	460
Cadmium	1.3	0.3	17	Strontium	4,500	1,125	56,000
Chromium III	37.5	9.4	460	Tin	15,000	3,750	180,000
Chromium VI	0.02	0.005	0.053	Organic Tin	0.9	0.2	12
Cobalt	10.5	2.6	130	Zinc	3,750	938	46,000
Copper	622.5	156	7,700				

Laboratory Test Report

REPORT NUMBER: 43062010

PAGE: 4 of 5

CONCLUSION

The EN 71-3 screening test performed by Eurofins Consumer Product Testing UK tests for the migration of 16 of the 19 elements restricted by EN 71-3:2019+A1:2021.

It does not analyse for the migration of chromium III, chromium VI, and organic tin, however, suitably low result for overall chromium and overall tin migration may be used to infer compliance with these limits.

Analysis of the sample(s) found that migration of the 16 elements restricted elements did not exceed the respective category limits, and therefore comply with the requirements of EN 71-3:2019+A1:2021.

Overall tin migration from the sample(s) was found to not exceed the in-house inference limit for organic tin and can therefore be inferred as complying with the requirement for organic tin.

Overall chromium migration from the sample(s) was found to not exceed the in-house inference limits for chromium III and chromium VI and can therefore be inferred as complying with the requirements for both.

The test results contained in this report relate only to the sample(s) submitted and may not relate to the bulk from which the sample has been taken. This report is issued in accordance with Eurofins Consumer Product Testing UK's terms and conditions which are available on request. This report shall not be reproduced other than in full without prior written approval by Eurofins Consumer Product Testing UK Ltd.

End of Report

Laboratory Test Report

REPORT NUMBER: 43062010

PAGE: 5 of 5

ANNEX A: DECISION RULES

Rule 1	<p>Applicable to any requirement stated to be 'Minimum xxxx' or 'Maximum xxxx':</p> <p>The use of constrained simple acceptance based on the difference between the stated limit (requirement) and the reported test result being greater than the measurement uncertainty (U) for a conformity probability of 95%. The risk of false accept or false reject is $\leq 2.5\%$</p>
Rule 2	<p>Applicable to any requirement stated to be a range (e.g. XXX to YYY or $AAA \pm B$):</p> <p>The use of constrained simple acceptance based on the difference between the stated upper or lower limit (requirement) and the reported test result being greater than the measurement uncertainty (U) for a conformity probability of 95%. The risk of false accept or false reject is $\leq 2.5\%$</p>
Rule 3	<p>For tests based on subjective grading of a result using a 9-point scale (e.g. colour fastness, pilling, etc):</p> <p>Simple acceptance based on the test uncertainty ratio (T.U.R.) being ≥ 4. The risk of false accept or false reject is up to 50% but will be reduced the further the reported result is away from the stated requirement.</p>
Rule 4	<p>For tests based on a subjective assessment of a property (e.g. whether a component detaches or not):</p> <p>Simple acceptance based upon the conditions of testing falling within the criteria for test set out in the test method within a conformance probability of 95%. The risk of false accept or false reject of the testing conditions not meeting the specified requirements is 2.5%.</p>
Rule 5	<p>If a validated test method (e.g. BS EN ISO standard) indicates that the measurement uncertainty has already been taken into account when calculating the test result then results may be reported using simple acceptance without the need for the application of the relevant decision rule set out above.</p>

The above rules will be applied by default unless we have agreed a decision rule to the contrary. Eurofins MTS Consumer Product Testing UK Limited reserves the right to refuse to apply decision rules that do not satisfy the requirements of ISO 17025:2017. Unless otherwise stated in the report text above, uncertainty of measurement values are available upon request.

TEST REPORT

100% COTTON POPLIN PLAINS - CP0001

Applicant: Mr J. Bank
Arista (UK) Ltd t/a Oddies Textiles
Unit 3 Bank House
Greenfield Road
Colne
Lancs
BB8 9NL

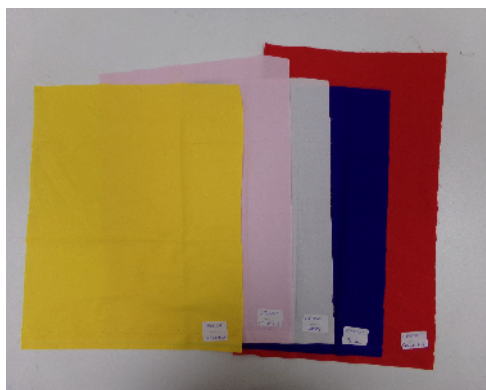
	MTS Lab Reference:	39090513
	Report Date:	11/09/19
	Number of Samples:	5
	Received on:	05/09/19
	Condition received:	Supplied without packaging visibly undamaged condition.

Five samples of textile;

"Bright red"
"Royal"
"Ivory"
"Light Pink"
"Yellow"

The migration of chromium from at least one of the samples was greater than the chromium VI limit of 0.053 mg/kg, full compliance cannot be inferred without chromium VI analysis as required.

RESULTS

Partial EN 71-3:2013+A3:2018 Migration of certain elements	PASS
--	-------------

Prepared by G. S. Kirkland

Date: 11th September, 20

Signature: 

Authorised on behalf of MTS

by G. S. Kirkland, Lab Manager

Date: 11th September, 20

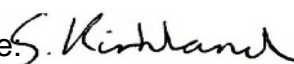
Signature: 

Page 1 of 3 pages.

This report is issued in accordance with MTS (UK)'s terms and conditions which are available on request.

Modern Testing Services (UK) Limited

Modern Testing Services (UK) Limited, 118 Lupton Avenue, Leeds, LS9 6ED, UK

Tel (44) 0844 556 5596 / 0113 240 7011 Fax: (44) 0113 240 9350 Email: info@mts-uk.co.uk Website: www.mts-uk.co.uk

Registered Company 7337435

VAT Registration Number: 997452852

Partial EN 71-3:2013+A3:2018 Migration of certain elements

Category III - Scraped off material**PASS**

The Partial (18 element) EN 71-3 screening test tests for the migration of 16 of the 19 'elements' restricted by EN 71-3:2013+A3:2018;

Please note that a new chromium VI limit of 0.053 mg/kg, imposed by EU Directive 2018/725 will come into force on 18 November 2019, applicable to toys which are placed on the market from this date. This has been applied to the samples tested; if inapplicable, this can be reverted to the previous limit of 0.2 mg/kg on request.

The migration of chromium from at least one of the samples was greater than the chromium VI limit of 0.053 mg/kg, full compliance cannot be inferred without chromium VI analysis as required.

Compliance with the chromium III and organic tin limits may be inferred from low results from these analyses (see below).

- A. Red fabric CP0001
- B. Blue fabric CP0001
- C. White fabric CP0001
- D. Pink fabric CP0001
- E. Yellow fabric CP0001

The material(s) complied with the limits of the 16 elements specifically analysed for (see analysis table).

The migration of chromium from the sample(s) was not greater than the chromium III limit of 460 mg/kg, the material(s) can therefore be inferred as complying with the chromium III limit.

The migration of tin from the sample(s) was determined to be not greater than 4.9 mg/kg, which, when expressed in the form of tributyl tin, would not be greater than the organic tin limit of 12 mg/kg, the material(s) can therefore be inferred as complying with the organic tin limit.

~~~End of page~~~

Method of test: Partial EN 71-3:2013+A3:2018 Migration of certain el

## ANALYSIS RESULTS

Category 3

Date of test: 10/09/19

Samples marked \* were sieved, those marked # were centrifuged. Details of additional acid required to lower pH and solvent used for extraction appear in [ ] in sample description.

Deviations from standard method: pH of conventional polymers and textiles not checked; samples only filtered if required to prevent ICP blockages.

Solid to acid extractant ratio exceeded 1:50 with sample weights below 100 mg and when additional acid was used to lower pH.

Quantities of soluble metals determined by inductively coupled plasma spectroscopy.

Test results marked ^ are within the area to which uncertainty of measurement applies & compliance/non-compliance cannot be inferred.

| Metals         | Al    | Sb  | As  | Ba    | B     | Cd  | Cr    | Co    | Cu   | Pb  | Mn    | Hg  | Ni  | Se  | Sr    | Sn     | Zn    |
|----------------|-------|-----|-----|-------|-------|-----|-------|-------|------|-----|-------|-----|-----|-----|-------|--------|-------|
| Limits         | 70000 | 560 | 47  | 18750 | 15000 | 17  | 460.2 | 130   | 7700 | 23  | 15000 | 94  | 930 | 460 | 56000 | 180000 | 46000 |
| Wt (Mg)        |       |     |     |       |       |     |       |       |      |     |       |     |     |     |       |        |       |
| A              | 191   | < 5 | < 5 | < 1   | < 5   | 55  | < 1   | 0.119 | < 5  | < 5 | 0.1   | < 5 | < 1 | < 5 | < 5   | < 1.0  | < 5   |
| B              | 202   | < 5 | < 5 | < 1   | < 5   | 6   | < 1   | 0.081 | < 5  | < 5 | < 0.1 | < 5 | < 1 | < 5 | < 5   | < 1.0  | < 5   |
| C              | 210   | < 5 | < 5 | < 1   | < 5   | < 5 | < 1   | 0.075 | < 5  | < 5 | 0.1   | < 5 | < 1 | < 5 | < 5   | < 1.0  | < 5   |
| D              | 205   | < 5 | < 5 | < 1   | < 5   | < 5 | < 1   | 0.091 | < 5  | < 5 | < 0.1 | < 5 | < 1 | < 5 | < 5   | < 1.0  | < 5   |
| E              | 223   | 32  | < 5 | < 1   | < 5   | < 5 | < 1   | 0.112 | < 5  | < 5 | 0.3   | < 5 | < 1 | < 5 | < 5   | < 1.0  | 561   |
| END OF SAMPLES |       |     |     |       |       |     |       |       |      |     |       |     |     |     |       |        |       |

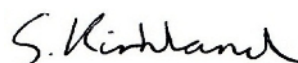



# TEST REPORT

## COTTON POPLIN PLAIN NAVY - CP0001



### Applicant

Mr J. Bank  
Oddies Textiles  
Unit 3, Bank House  
Greenfield Road  
Colne  
Lancashire  
BB8 9NL

### Tests requested

EN 71-3:2013+A1:2014 Migration of certain elements

Number of samples: 1 received on 17th November, 2016.

Supplied without packaging in visibly undamaged condition.



### Product Description

Blue navy textile.

**RESULTS**      **PASS**      EN 71-3:2013+A1:2014 Migration of certain elements

Prepared by G. S. Kirkland

Date: 21st November, 2016

Signature:

A handwritten signature in black ink, appearing to read 'G. S. Kirkland'.

Authorised on behalf of MTS

by G. S. Kirkland, Lab Manager. Date: 21st November, 2016

Signature:

A handwritten signature in black ink, appearing to read 'G. S. Kirkland'.

Page 1 of 3 pages.



## EN 71-3:2013+A1:2014 Migration of certain elements

### Category III - Scraped off material

**PASS**

The EN 71-3 screening test used by MTS (UK) tests for the migration of 16 of the 19 'elements' restricted by EN 71-3:2013;

It does not test for the presence of chromium III, chromium VI or organic tin specifically, it does however test for chromium and tin and compliance with the limits for chromium III, chromium VI or organic tin may be inferred from low results from these analyses (see below).

A. Navy textile

The material complied with the limits of the 16 elements specifically analysed for (see analysis table).

The migration of tin from the sample was determined to be not greater than 4.9 mg/kg, which, when expressed in the form of tributyl tin, would not be greater than the organic tin limit of 12 mg/kg, the material can therefore be inferred as complying with the organic tin limit.

The migration of chromium from the sample was not greater than the chromium III limit of 460 mg/kg or the chromium VI limit of 0.2 mg/kg, the material can therefore be inferred as complying with the chromium III and chromium VI limits.

~~~End of page~~~

Method of test: EN 71-3:2013+A1:2014 Migration of certain element

ANALYSIS RESULTS

Category 3

Date of test: 00/00/00

Samples marked * were sieved, those marked # were centrifuged. Details of additional acid required to lower pH and solvent used for extraction appear in [] in sample description.
 Deviations from standard method: pH of conventional polymers and textiles not checked; samples only filtered if required to prevent ICP blockages.
 Solid to acid extractant ratio exceeded 1:50 with sample weights below 100 mg and when additional acid was used to lower pH.
 Quantities of soluble metals determined by inductively coupled plasma spectroscopy.
 Test results marked ^ are within the area to which uncertainty of measurement applies & compliance/non-compliance cannot be inferred.

| | Metals | Al | Sb | As | Ba | B | Cd | Cr | Co | Cu | Pb | Mn | Hg | Ni | Se | Sr | Sn | Zn |
|---|-----------------------|-------|-----|-----|-------|-------|-----|-------|-----|------|-----|-------|-----|-----|-----|-------|--------|-------|
| | Limits | 70000 | 560 | 47 | 18750 | 15000 | 17 | 460.2 | 130 | 7700 | 160 | 15000 | 94 | 930 | 460 | 56000 | 180000 | 46000 |
| | Wt (Mg) | | | | | | | | | | | | | | | | | |
| A | 204
END OF SAMPLES | < 5 | < 5 | < 1 | < 5 | < 5 | < 1 | < 0.1 | < 5 | < 5 | < 5 | < 5 | < 1 | < 5 | < 5 | < 5 | < 1 | < 5 |

Prepared by G. S. Kirkland

Date: 21st November, 2016

Signature:

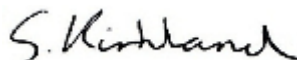

Page 3 of 3 pages.

TEST REPORT

45" COTTON POPLIN WHITE - CP0001WHI



Applicant

Mr J. Bank
Oddies Textiles
Unit 3, Bank House
Greenfield Road
Colne
Lancashire
BB8 9NL

Tests requested

EN 71-3:2013+A1:2014 Migration of certain elements

Number of samples: 1 received on 4th March, 2016.

Supplied without packaging in visibly undamaged condition.



Product Description

A sample of white textile.

RESULTS **PASS** EN 71-3:2013+A1:2014 Migration of certain elements

Prepared by G. S. Kirkland

Date: 11th March, 2016

Signature:

A handwritten signature in black ink, appearing to read 'G. S. Kirkland'.

Authorised on behalf of MTS

by G. S. Kirkland, Lab Manager. Date: 11th March, 2016

Signature:

A handwritten signature in black ink, appearing to read 'G. S. Kirkland'.

Page 1 of 3 pages.

This report shall not be reproduced other than in full without prior written approval by MTS (UK) Ltd. Opinions and interpretations are not within the scope of our UKAS accreditation.

EN 71-3:2013+A1:2014 Migration of certain elements

Category III - Scraped off material

PASS

The EN 71-3 screening test used by MTS (UK) tests for the migration of 16 of the 19 'elements' restricted by EN 71-3:2013;

It does not test for the presence of chromium III, chromium VI or organic tin specifically, it does however test for chromium and tin and compliance with the limits for chromium III, chromium VI or organic tin may be inferred from low results from these analyses (see below).

A. White textile

The material complied with the limits of the 16 elements specifically analysed for (see analysis table).

The migration of tin from the sample was determined to be not greater than 4.9 mg/kg, which, when expressed in the form of tributyl tin, would not be greater than the organic tin limit of 12 mg/kg, the material can therefore be inferred as complying with the organic tin limit.

The migration of chromium from the sample was not greater than the chromium III limit of 460 mg/kg or the chromium VI limit of 0.2 mg/kg, the material can therefore be inferred as complying with the chromium III and chromium VI limits.

~~~End of page~~~

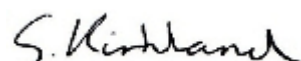



Method of test: EN 71-3:2013+A1:2014 Migration of certain element

## ANALYSIS RESULTS

Category 3

Date of test: 03/10/16

Samples marked \* were sieved, those marked # were centrifuged. Details of additional acid required to lower pH and solvent used for extraction appear in [ ] in sample description.  
 Deviations from standard method: pH of conventional polymers and textiles not checked; samples only filtered if required to prevent ICP blockages.  
 Solid to acid extractant ratio exceeded 1:50 with sample weights below 100 mg and when additional acid was used to lower pH.  
 Quantities of soluble metals determined by inductively coupled plasma spectroscopy.  
 Test results marked ^ are within the area to which uncertainty of measurement applies & compliance/non-compliance cannot be inferred.

|   | Metals                | Al    | Sb  | As  | Ba    | B     | Cd  | Cr    | Co  | Cu   | Pb  | Mn    | Hg  | Ni  | Se  | Sr    | Sn     | Zn    |
|---|-----------------------|-------|-----|-----|-------|-------|-----|-------|-----|------|-----|-------|-----|-----|-----|-------|--------|-------|
|   | Limits                | 70000 | 560 | 47  | 18750 | 15000 | 17  | 460.2 | 130 | 7700 | 160 | 15000 | 94  | 930 | 460 | 56000 | 180000 | 46000 |
|   | Wt (Mg)               |       |     |     |       |       |     |       |     |      |     |       |     |     |     |       |        |       |
| A | 236<br>END OF SAMPLES | < 5   | < 5 | < 1 | < 5   | < 5   | < 1 | < 0.1 | < 5 | 5    | < 5 | < 5   | < 1 | < 5 | < 5 | < 5   | < 1    | < 5   |

Prepared by G. S. Kirkland

Date: 11th March, 2016

Signature:

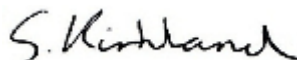

Page 3 of 3 pages.



# TEST REPORT

## 45" COTTON POPLIN BLACK - CP0001BLA



### Applicant

Mr J. Bank  
Oddies Textiles  
Unit 3, Bank House  
Greenfield Road  
Colne  
Lancashire  
BB8 9NL

### Tests requested

EN 71-3:2013+A1:2014 Migration of certain elements

Number of samples: 1 received on 4th March, 2016.

Supplied without packaging in visibly undamaged condition.



### Product Description

A sample of black textile.

**RESULTS**      **PASS**      EN 71-3:2013+A1:2014 Migration of certain elements

Prepared by G. S. Kirkland

Date: 11th March, 2016

Signature:

A handwritten signature in black ink, appearing to read 'G. S. Kirkland'.

Authorised on behalf of MTS

by G. S. Kirkland, Lab Manager. Date: 11th March, 2016

Signature:

A handwritten signature in black ink, appearing to read 'G. S. Kirkland'.

Page 1 of 3 pages.

This report shall not be reproduced other than in full without prior written approval by MTS (UK) Ltd. Opinions and interpretations are not within the scope of our UKAS accreditation.



## EN 71-3:2013+A1:2014 Migration of certain elements

### Category III - Scraped off material

**PASS**

The EN 71-3 screening test used by MTS (UK) tests for the migration of 16 of the 19 'elements' restricted by EN 71-3:2013;

It does not test for the presence of chromium III, chromium VI or organic tin specifically, it does however test for chromium and tin and compliance with the limits for chromium III, chromium VI or organic tin may be inferred from low results from these analyses (see below).

#### A. Black textile

The material complied with the limits of the 16 elements specifically analysed for (see analysis table).

The migration of tin from the sample was determined to be not greater than 4.9 mg/kg, which, when expressed in the form of tributyl tin, would not be greater than the organic tin limit of 12 mg/kg, the material can therefore be inferred as complying with the organic tin limit.

The migration of chromium from the sample was not greater than the chromium III limit of 460 mg/kg or the chromium VI limit of 0.2 mg/kg, the material can therefore be inferred as complying with the chromium III and chromium VI limits.

~~~End of page~~~

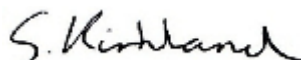

Method of test: EN 71-3:2013+A1:2014 Migration of certain element

ANALYSIS RESULTS

Category 3

Date of test: 03/10/16

Samples marked * were sieved, those marked # were centrifuged. Details of additional acid required to lower pH and solvent used for extraction appear in [] in sample description.
 Deviations from standard method: pH of conventional polymers and textiles not checked; samples only filtered if required to prevent ICP blockages.
 Solid to acid extractant ratio exceeded 1:50 with sample weights below 100 mg and when additional acid was used to lower pH.
 Quantities of soluble metals determined by inductively coupled plasma spectroscopy.
 Test results marked ^ are within the area to which uncertainty of measurement applies & compliance/non-compliance cannot be inferred.

| | Metals | Al | Sb | As | Ba | B | Cd | Cr | Co | Cu | Pb | Mn | Hg | Ni | Se | Sr | Sn | Zn |
|---|-----------------------|-------|-----|-----|-------|-------|-----|-------|-----|------|-----|-------|-----|-----|-----|-------|--------|-------|
| | Limits | 70000 | 560 | 47 | 18750 | 15000 | 17 | 460.2 | 130 | 7700 | 160 | 15000 | 94 | 930 | 460 | 56000 | 180000 | 46000 |
| | Wt (Mg) | | | | | | | | | | | | | | | | | |
| A | 228
END OF SAMPLES | < 5 | < 5 | < 1 | < 5 | < 5 | < 1 | 0.1 | < 5 | 7 | < 5 | < 5 | < 1 | < 5 | < 5 | < 5 | < 1 | < 5 |

Prepared by G. S. Kirkland

Date: 11th March, 2016

Signature:

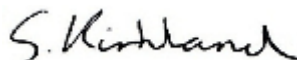

Page 3 of 3 pages.



Our Ref: SW/MG/RM

15 April 2015

Report 251335

Page 1 of 3

Oddies Textiles
Unit 3 Bank House
Greenfield Road
Colne
Lancashire
BB8 9NL

Contact: Edward Bank

| | | |
|-----------------------|---|-----------------|
| DATE RECEIVED | : | 13 MARCH 2015 |
| QUALITY/REFERENCE | : | CP0001 – ORANGE |
| REPUTED FIBRE CONTENT | : | NOT GIVEN |
| FABRIC DESCRIPTION | : | WOVEN |

REQUEST: EN71-3:2013 Toxicity

COMMENTS: See report

S. WISEMAN
LABORATORY MANAGER

M. GRAINGER
SENIOR TECHNOLOGIST

This report shall not be reproduced except in full without the written approval of HSTTS. In all circumstances results of tests are implied as referring only to the sample supplied and should not be construed or interpreted on any other basis. The comments given in the report are for guidance only and are not a part of the results. Opinions and interpretations expressed herein are outside the scope of UKAS accreditation.

This test has been sub-contracted

| Category III Analysis results | |
|-------------------------------|---|
| | <p style="text-align: right;">PASS</p> <p>Category III - Scraped off material</p> <p>The EN 71-3 screening test used by MTS (UK) tests for the migration of 16 of the 19 'elements' restricted by EN 71-3:2013;</p> <p>It does not test for the presence of chromium III, chromium VI or organic tin specifically, it does however test for chromium and tin and compliance with the limits for chromium III, chromium VI or organic tin may be inferred from low results from these analyses (see below).</p> <p>A. CP0001 Orange</p> <p>The material complied with the limits of the 16 elements specifically analysed for (see analysis table).</p> <p>The migration of tin from the sample was determined to be not greater than 4.9 mg/kg, which, when expressed in the form of tributyl tin, would not be greater than the organic tin limit of 12 mg/kg, the material can therefore be inferred as complying with the organic tin limit.</p> <p>The migration of chromium from the sample was not greater than the chromium III limit of 460 mg/kg or the chromium VI limit of 0.2 mg/kg, the material can therefore be inferred as complying with the chromium III and chromium VI limits.</p> |

Our Ref: SW/MG/RM

15 April 2015

Report 251335
Page 3 of 3
CP0001 - Orange

| Metal | Method | Limit | Results |
|-------|--------------------------------------|--------|---------|
| Al | Composite
BS EN 71-3:2013 Testing | 70000 | <5 |
| Sb | | 560 | <5 |
| As | | 47 | <1 |
| Ba | | 18750 | <5 |
| B | | 15000 | <5 |
| Cd | | 17 | <1 |
| Cr | | 460.2 | <0.1 |
| Co | | 130 | <5 |
| Cu | | 7700 | <5 |
| Pb | | 160 | <5 |
| Mn | | 15000 | <5 |
| Hg | | 94 | <1 |
| Ni | | 930 | <5 |
| Se | | 460 | <5 |
| Sr | | 56000 | <5 |
| Sn | | 180000 | <1 |
| Zn | | 46000 | <5 |

Samples marked * were sieved, those marked # were centrifuged. Details of additional acid required to lower pH and solvent used for extraction appear in [] in sample description.

Solid to acid extractant ratio exceeded 1:50 with sample weights below 100 mg and when additional acid was used to lower pH.

Quantities of soluble metals determined by inductively coupled plasma spectrophotometry.

All results are expressed in mg/Kg based on toy material after analytical correction factors have been applied